

Ground Floor

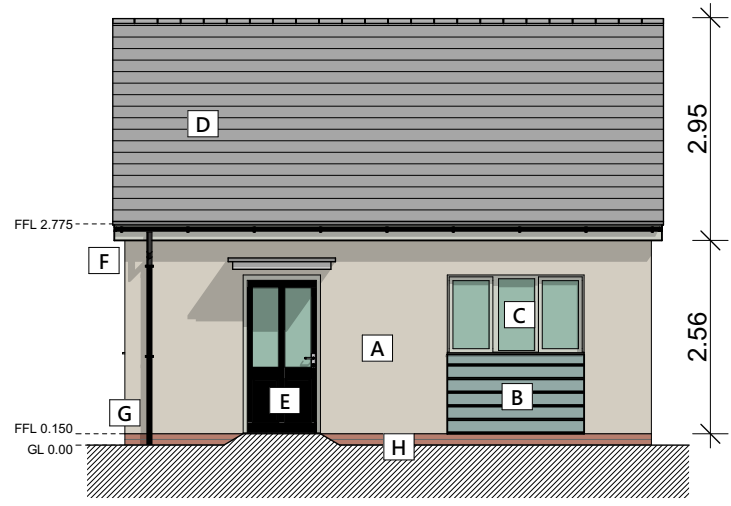

Front Elevation

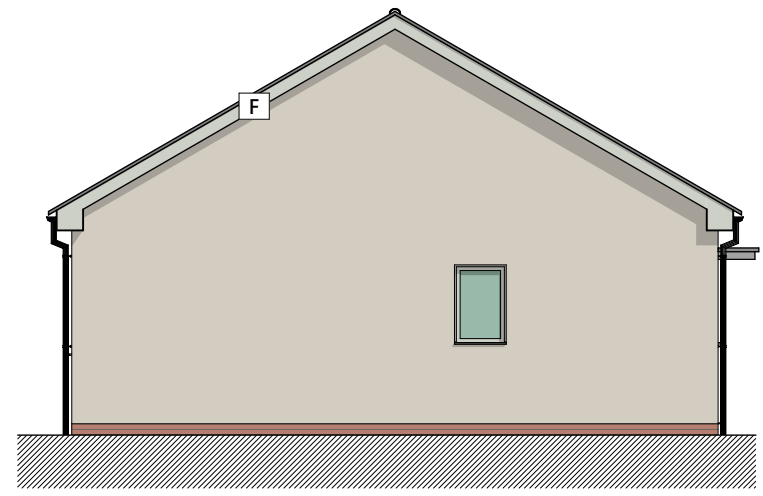

Side Elevation



Rear Elevation

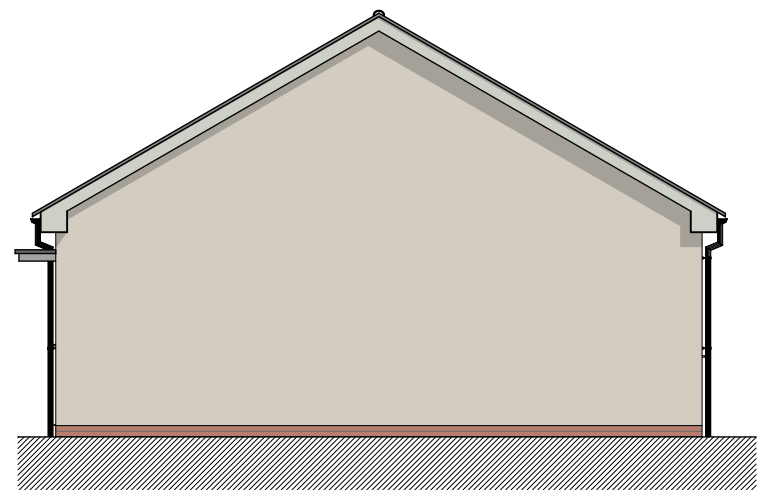

Side Elevation

- Materials Key**
- A. Render (SPS Envirowall)
 - B. Fibre cement cladding boards (Eternit Cedral Click)
 - C. White UPVC window frames (VEKA Infinity)
 - D. Grey concrete Roof Tiles
 - E. Composite Front Doors (Sovereign Group)
 - F. White UPVC Fascia & Barge Board
 - G. Black UPVC downpipe/gutter
 - H. Red Brick



Project: A development at Land adjacent to 25-47 Coleman Street, Tile Hill, Coventry

Status: Planning

Client: Citizen Housing

Sheet title: Plot 1 Plan & Elevations

Scale: 1:100@A3

Date: 04/06/19

Drawn: LM

Checked: JR

Ref: **100-400AR/004A**

Waterloo House, 71 Princess Road West, Leicester, LE1 6TR · T 0116 204 5800
74 Wells Street, London, W1T 3QQ · T 020 3327 0381
F 0116 204 5801 · rg-p.co.uk · design@rg-p.co.uk

All dimensions to be checked on site. Do not scale off this drawing for construction purposes. This drawing is the copyright of the Architect, and not to be reproduced without their permission. Ordnance Survey map information reproduced with permission of HMSO Crown Copyright reserved. rg-p Ltd. Trading as rg-p.